

DocuPrint
CP305 d
CM305 df



DocuPrint CP305 d / CM305 df A4 Colour Laser Printer

Affordable efficiency for
small to medium businesses



Efficient performers for any office

Convenient efficiency and productivity is easy with the new DocuPrint C305 Series single and multifunction printers, two reliable, high-quality machines especially designed to meet the documentation needs of small to medium businesses. Affordably. Remarkably simple to use, the new DocuPrint C305 Series empowers any office with outstanding multifunction or print-only performance.



DocuPrint
CP305 d



DocuPrint
CM305 df

Compact printers that deliver big results

Though compact, the DocuPrint C305 Series nonetheless produces high-quality print results with ease.

Up to 23 beautiful prints per minute

Take the lead with a high printing speed of up to 23 ppm, whether for black or colour printing.

High 600 x 600 dpi resolution

Capture every detail in laser sharp 600 x 600 dpi quality that makes every print spectacular.

Crisp and clear colours

Advanced technologies in your DocuPrint C305 Series printer ensure brilliant colour output for images and graphics.

Natural Image Enhancement (NIE) corrects the contrast and colour balance of images such as digital photos before printing for ideal results.



3 Dimensional Accurate Colour Mapping intelligently ensures that your document is printed in optimum colours.

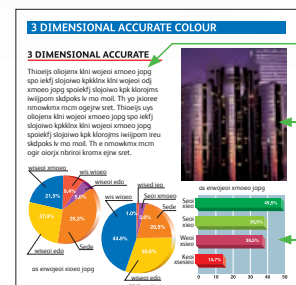

Direct Transfer Technology gives better registration to improve colour sharpness. A short paper path also provides better paper feed and handling.

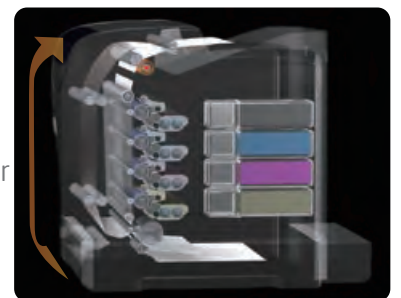

Single or multifunction – do everything easily

Whether it is just printing to copying, scanning or faxing, the DocuPrint C305 Series is one simple-to-use printer that gives you the necessary performance to efficiently fulfil multiple, day-to-day business operational tasks.

Print with high productivity

Print performance is supported by a 256MB standard memory for both the single and multifunction printers, and together with a fast processor speed of 400Mhz for the single function device and powerful 533Mhz processing for the multifunction device, quick 23 ppm printing of documents in colour or black-and-white is enabled. To maximise your print efficiency, an additional 250-sheet tray can be added to give you a larger paper capacity of up to 501 sheets, reducing the occurrence of reloads.

Copy with convenience

Whatever your copying needs may be, the DocuPrint CM305 df answers them. Easy enlargements or reductions from 25 % to 400 % are available at a touch of a button. There is also an automated ID Copy feature that lets you copy two sides of a small document onto the same side of an A4 page.

Scan with ease

High-quality scanning of up to 9,600 dpi is quick and fuss-free. Furthermore, added features make document flow much easier to manage. For example, you can scan an image directly to your USB storage device, an FTP server or a network folder; you could also email scans directly from the DocuPrint CM305 df.

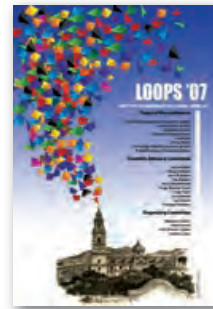

Full Colour

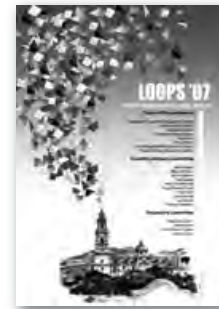

Grayscale

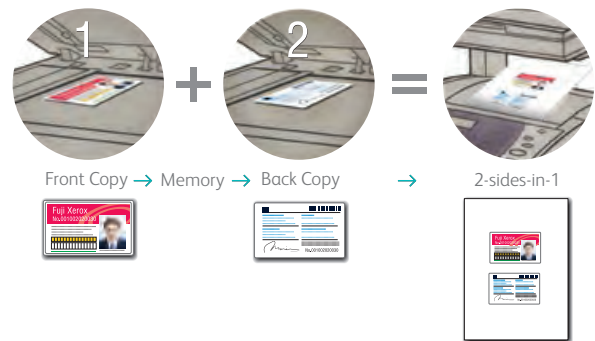

Fax with confidence

On the DocuPrint CM305 df, a fax speed of 33.6kps as well as 200 speed dials means that it is always convenient and quick to send a fax message. For even more convenience, DirectFAX allows you to send a fax directly from your computer. Similarly, sending faxes to multiple recipients is simple with the group dial function.

DocuPrint CP305 d / CM305 df Configurations



PRINT

DocuPrint CP305 d

- 23 pages per minute printing
- Paper capacity – Up to 501 sheets
- Automatic 2-sided printing
- Print resolution of up to 2,400 dpi equivalent
- Memory capacity of 256MB and processor speed of 400MHz
- Network ready, USB 2.0



SCAN



FAX



COPY



PRINT

DocuPrint CM305 df

Same printing features as DocuPrint CP305 d plus Copy, Scan and Fax

- ID Copy feature
- Faster processor speed of 533MHz
- Scan to FTP / Email / SMB / USB storage device
- Embedded Fax (33.6Kbps) and PC DirectFAX

Efficient Management for better workflow

Efficiency is everything in the world of business. As your office productivity solution, the DocuPrint C305 Series is packed with features to help ensure your documentation runs smoothly.

- **USB 2.0 plug and play installation** helps you set up your printer in an instant, letting you fast-track business operations.
- **CentreWare IS** provides administrators with status reports and also sends email alerts on situations that will soon require attention, such as low toner levels. This creates greater efficiency.
- **Fuji Xerox Auditron** enables the setting of specific print usage settings for different registered users, making print management easier.
- **Remote Printer Monitor** automatically displays printer and print job statuses on your computer, saving you the need to walk to the machine.
- **Run Black function** enables the DocuPrint C305 Series to continue printing your documents in monochrome when colour toners run out.



- **IPv6** compatibility eliminates the need to set up IP addresses, the DocuPrint C305 Series is ready for your office's use in moments.



- **Citrix** Presentation Server Support comes standard on the DocuPrint C305 Series, it connects with ease to Citrix networks for local and WAN printing.

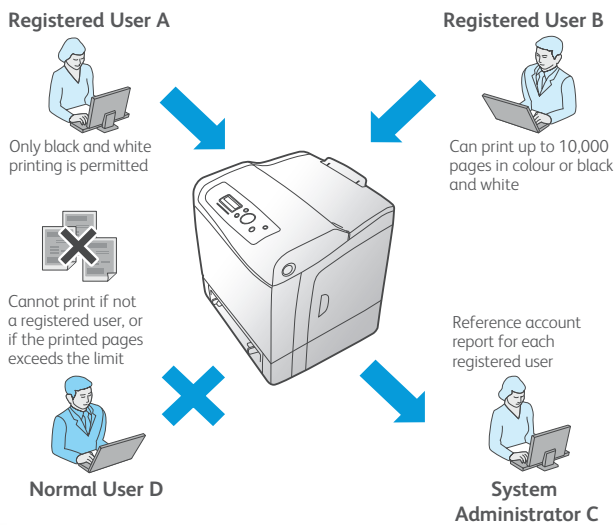

- **WSD (Web Services on Device)** creates a seamless network plug and play experience on Windows operating systems.
- **LDAP* (Lightweight Directory Access Protocol)** enables easy access to the global address list for scan-to-email tasks.

*Only available on DocuPrint CM305 df

- **USB Direct Scanning and Printing*** means you can scan or print directly from a USB storage device without going through a computer for added convenience and time-savings.



More security for greater peace of mind

To protect sensitive information, the DocuPrint C305 Series encrypts data sent over networks using both SSL and Ipvsec data encryption. An added line of digital defence is provided through IEEE 802.1x authentication.

For more security usage-wise, the control panel lock lets you limit user access via password protection, you can also use the IP Filter to limit printer access to registered IP addresses only.

In addition, with Secure Print and Secure Fax Receive, you can set password protection on prints and faxes*. This way, the DocuPrint C305 Series will only print the protected job when you key in the password, thereby keeping sensitive data safer.



*Available on DocuPrint CM305 df only

Easy on the budget and our planet

The DocuPrint C305 Series is not only affordable, it is also very environmentally-friendly. Using energy- and resource-saving innovations, it performs with a reduced carbon footprint, even as it takes your business to a higher level of efficiency.



Energy Star Qualified

Both the DocuPrint C305 Series multifunction and single function printers meet the stringent criteria for Energy Star Qualification. They efficiently perform regular tasks and when not in use, automatically go into low power mode to save energy.

Duplex print setting

Set your printer to print double-sided by default to save natural resources as well as paper costs.



Specifications of DocuPrint CP305 d / CM305 df

Print Function	DocuPrint CP305 d		DocuPrint CM305 df	
Print Speed	Up to 23 ppm for monochrome and colour (A4)			
Print Resolution	600 x 600 dpi (multi-level)			
First-page-out-time	As fast as 15.5 seconds for monochrome and colour			
Warm-up time	20 seconds			
Maximum Duty Cycle	40,000 pages/month			
Memory (Std / Max)	256MB / 768MB			
Processor	400MHz		533MHz	
PDL	PCL6, PCL5, Adobe PostScript 3, FX-PDF, HBPL (for scanner)		PCL6, PCL5, Adobe PostScript 3, FX-PDF	
Connectivity	Ethernet (1000BASE-TX / 100BASE-TX / 10BASE-T) USB 2.0			
Supported OS	Windows 2000 (Limited Support), Windows XP (32bit / 64bit), Microsoft Windows Server 2003 (32bit / 64bit), Windows Vista (32bit / 64bit), Windows 7 (32bit / 64bit), Windows Server 2008 R2 (64bit), Windows Server 2008 (32bit / 64bit), Mac OS X (10.4 -10.6), RedHat Enterprise Linux ES v.4 & v.5, SUSE Linux Enterprise 10			
Input Paper Size	Standard Feeder and Manual Feeder: A4 SEF, B5 SEF, A5 SEF, Letter SEF, Executive SEF, Folio SEF, Legal SEF, Envelop#10 SEF, Monarch SEF, DL SEF, C5 SEF, Custom size: (W76.2 - 215.9mm x L127 - 355.6mm) Optional Feeder: A4 SEF, B5 SEF, A5 SEF, Letter SEF, Executive SEF, Folio SEF, Legal SEF, Custom size: (W148 - 215.9mm x L210 - 355.6mm) Two-sided Printing: A4 SEF, Letter SEF, Folio SEF, Legal SEF			
Input Paper Weight	Standard Feeder and Manual Feeder: 60 - 216gsm Optional Feeder and Two-sided Printing: 60 - 105gsm			
Media Input Capacity	Standard Feeder: 250 sheets Manual Feeder: 1 sheet Optional Feeder: 250 sheets			
Media Output Capacity	150 sheets face-down			
Dimensions (WxDxH)	400 x 460.9 x 436.4mm		430 x 544.2 x 584.4mm	
Weight	19.8kg		30kg	
Power Supply	220v -240v, 50-60Hz			
Power Consumption	Maximum 1100W; Deep sleep: 8W or less; Sleep: 15W or less; Standby: 60W Average; Continuous Printing: 365W Average; Energy STAR qualified		Maximum 1100W; Deep sleep:18.4W or less; Sleep: 35W or less; Standby: 60W Average; Continuous Printing: 410W Average; Energy STAR qualified	
Noise Levels	During operation: 6.8B; 53.5dB (A)			
Warranty	One year on-site warranty			

Copy Function

Copy Speed (A4)	-	Up to 23 cpm for mono and colour
Copy Resolution	-	600 x 600 dpi
FCOT	-	30 secs colour/21 secs mono
Reduction / Enlargement	-	25% - 400%
Continuous Copy	-	Up to 99 pages
Copy Features	-	2-in-1 copy, ID card copy, Collation

Descriptions in this material, product specifications and/or appearances are subject to change without prior notice due to improvements. Please note that the product colour appears differently from the actual colour as a result of properties of papers or printing ink. Windows is a registered trademark of Microsoft Corporation. Macintosh, Mac OS and Ether Talk are trademarks of Apple Computer, Inc. Other company names or product names are registered trademarks or trademarks of each company.



For Your Safe Use

Before using the product, read the Instruction Manual carefully for proper use. Use the product with an appropriate adequate power source and voltage displayed. Be sure to establish a ground. In the case of a failure or short circuit, an electric shock may result.

Scan Function	DocuPrint CP305 d	DocuPrint CM305 df
Type	-	Colour Flatbed CCD
Original Paper Size	-	Platen: 215.9mm x 297mm ADF: 215.9mm x 355.6mm Up to 1,200 x 1,200 dpi
Scan Optical Resolution	-	Up to 1,200 x 1,200 dpi
Scan Features	-	Scan to Email, Scan to Application (via USB), Scan to Network (FTP/SMB), Scan to USB Memory

Fax Function

Memory Capacity	-	4MB
Fax Resolution	-	400 x 400 dpi
Transmission Speed	-	33.6kbps
One-Touch / Speed dials	-	8/200
Fax Features	-	PC DirectFAX

Consumables

Black Toner (up to 3,000 pages*)	CT201632
Cyan Toner (up to 3,000 pages*)	CT201633
Magenta Toner (up to 3,000 pages*)	CT201634
Yellow Toner (up to 3,000 pages*)	CT201635
Drum (up to 20,000 pages)	CT350876
Fuser Unit (up to 50,000 pages)	EL300822

* Declared yield in accordance with ISO / IEC 19798 / 24712. Yield may vary depending on image, area, coverage and print mode (job length, media size, media type and orientation).

Printer is shipped with one set of starter toner cartridge with average yield of 2,000 pages.

Accessories

250-sheet Feeder	EL300769	EL300821
512 MB Memory	EL300820	



Reproduction Prohibitions Please note that reproduction of the following is prohibited by law. Domestic and overseas bank notes and coins, government-issued securities, national bonds and local bond certificates. Unused postage stamps and post cards. Certificate stamps stipulated by law. The reproduction of works for copyright purposes (literary works, musical works, paintings, engravings, maps, cinematographic works, photographic works, etc.) is prohibited except when they are reproduced personally, at home or within limited range according to the above. This product is equipped with an anti-counterfeit feature. This feature is not intended to prevent illegal reproduction. Be extremely careful about the management of equipment used.



For more information or detailed product specifications, please call or email or visit our website at:

Fuji Xerox Asia Pacific

14a Rodborough Road Frenchs Forest NSW 2086

Australia 1300 793 769

New Zealand 0800 993 769

www.fujixeroxprinters.com.au

www.fujixeroxprinters.co.nz